PLS OR PE

PROGRESS PRINT

PLS OR PE

NOT FOR CONSTRUCTION

| DESIGNED | CHECKED |
|---|---|
| CMT | SSS |

| REV'd BY: | DATE: | STATUS: |
|---|---|---|

THIS PLAN SHALL NOT BE MODIFIED WITHOUT WRITTEN PERMISSION FROM SEBAGO TECHNICS, INC. ANY ALTERATIONS, ADDITIONS OR REPRODUCTIONS TO THIS DRAWING, SHALL BE AT THE USER'S OWN RISK AND WITHOUT LIABILITY TO SEBAGO TECHNICS, INC.

SEBAGO TECHNICS
WWW.SEBAGOTECHNICS.COM
75 John Roberts Rd. Suite 1A South Portland, ME 04106 Tel. 207-200-2100
250 Goddard Rd. Suite B Lewiston, ME 04240 Tel. 207-783-3836

CONCEPT IMPROVEMENTS
OF:
COTTAGE ROAD
SOUTH PORTLAND, MAINE

FOR:
THE CITY OF SOUTH PORTLAND

| PROJECT NO. | SCALE |
|---|---|
| 17330 | 1" = 25' |

SHEET 1 OF 6

PLS OR PE

PROGRESS PRINT

PLS OR PE

NOT FOR CONSTRUCTION

| DESIGNED | CHECKED |
|---|---|
| CMT | SSS |

| REV: | BY: | DATE: | STATUS: |
|---|---|---|---|

THIS PLAN SHALL NOT BE MODIFIED WITHOUT WRITTEN PERMISSION FROM SEBAGO TECHNICS, INC. ANY ALTERATIONS, OTHERWISE, SHALL BE AT THE USERS RISK AND WITHOUT LIABILITY TO SEBAGO TECHNICS, INC.

SEBAGO TECHNICS
WWW.SEBAGOTECHNICS.COM
75 John Roberts Rd. Suite 1A South, Portland, ME. 04106 Tel. 207-200-2100
250 Goddard Rd. Suite B Lewiston, ME. 04240 Tel. 207-783-5656

CONCEPT IMPROVEMENTS
OF:
COTTAGE ROAD
SOUTH PORTLAND MAINE
FOR:
THE CITY OF SOUTH PORTLAND

| PROJECT NO. | SCALE |
|---|---|
| 17330 | 1" = 25' |

SHEET 2 OF 6

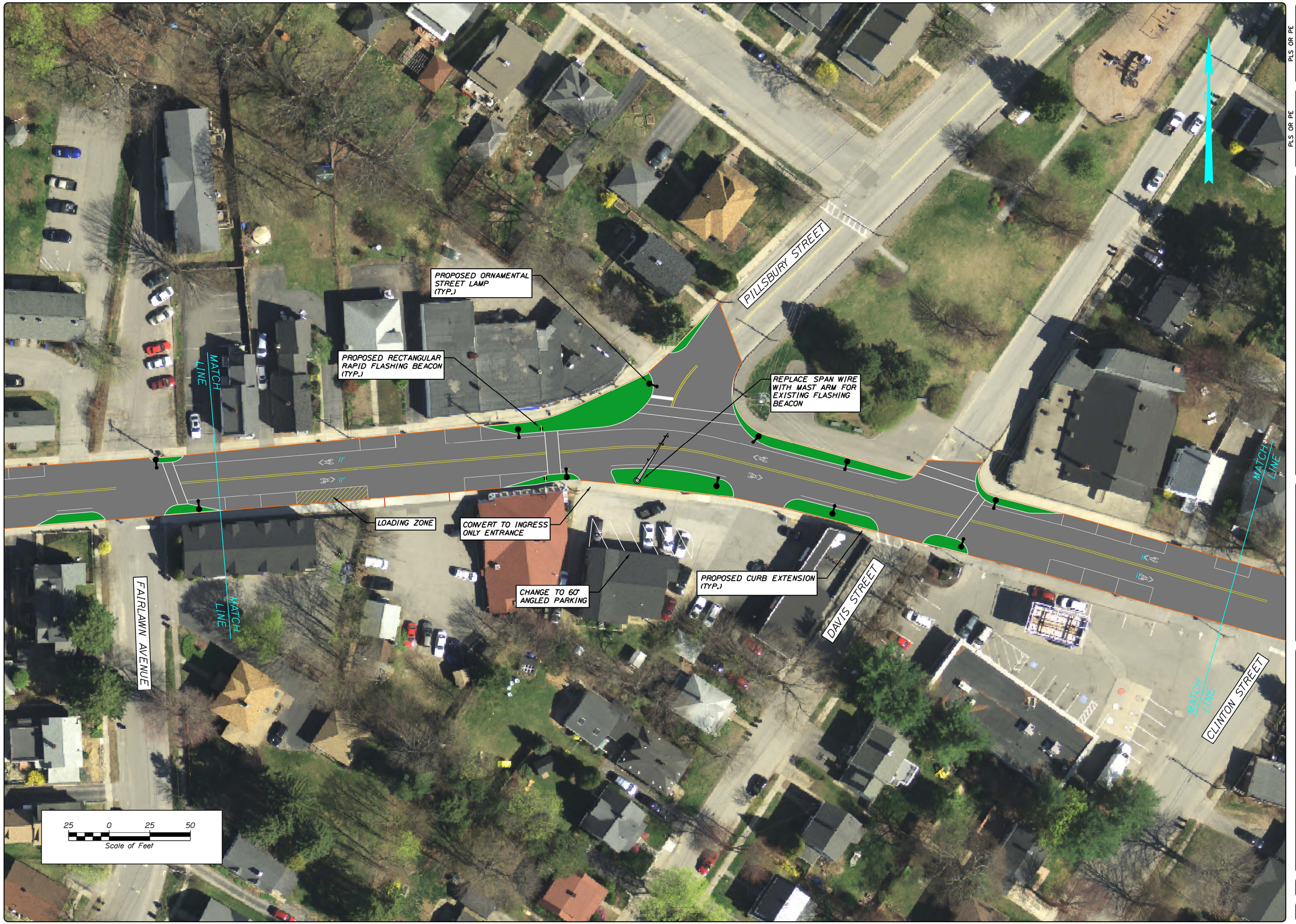


PLS OR PE

PROGRESS PRINT

PLS OR PE

NOT FOR CONSTRUCTION

| DESIGNED | CHECKED |
|---|---|
| CMT | SSS |

| REV: | BY: | DATE: | STATUS: |
|---|---|---|---|

THIS PLAN SHALL NOT BE MODIFIED WITHOUT WRITTEN PERMISSION FROM SEBAGO TECHNICS, INC. ANY ALTERATIONS, CHANGES, OR OTHERWISE, SHALL BE AT THE USERS RISK AND WITHOUT LIABILITY TO SEBAGO TECHNICS, INC.

SEBAGO TECHNICS
WWW.SEBAGOTECHNICS.COM
75 John Roberts Rd. Suite 1A South Portland, ME 04106 Tel. 207-200-2100
250 Goddard Rd. Suite B Lewiston, ME 04240 Tel. 207-783-3536

CONCEPT IMPROVEMENTS
OF:
COTTAGE ROAD
SOUTH PORTLAND MAINE
FOR:
THE CITY OF SOUTH PORTLAND

| PROJECT NO. | SCALE |
|---|---|
| 17330 | 1" = 25' |

SHEET 3 OF 6

PLS OR PE

PROGRESS PRINT

PLS OR PE

NOT FOR CONSTRUCTION

| DESIGNED | CHECKED |
|---|---|
| CMT | SSS |

| REV: | BY: | DATE: | STATUS: |
|---|---|---|---|

THIS PLAN SHALL NOT BE MODIFIED WITHOUT WRITTEN PERMISSION FROM SEBAGO TECHNICS, INC. ANY ALTERATIONS, REVISIONS OR OTHERWISE, SHALL BE AT THE USERS RISK AND WITHOUT LIABILITY TO SEBAGO TECHNICS, INC.

SEBAGO TECHNICS
WWW.SEBAGOTECHNICS.COM
75 John Roberts Rd. Suite 1A
South Portland, ME 04106
Tel: 207-200-2100
250 Goddard Rd. Suite B
Lewiston, ME 04240
Tel: 207-783-9836

CONCEPT IMPROVEMENTS
OF:
COTTAGE ROAD
SOUTH PORTLAND MAINE

FOR:
THE CITY OF SOUTH PORTLAND

| PROJECT NO. | SCALE |
|---|---|
| 17330 | 1" = 25' |

SHEET 4 OF 6

PLS OR PE

PROGRESS PRINT

PLS OR PE

NOT FOR CONSTRUCTION

| DESIGNED | CHECKED |
|---|---|
| CMT | SSS |

| REV: | BY: | DATE: | STATUS: |
|---|---|---|---|

THIS PLAN SHALL NOT BE MODIFIED WITHOUT WRITTEN PERMISSION FROM SEBAGO TECHNICS, INC. ANY ALTERATIONS, ADDITIONS, OR OTHERWISE, SHALL BE AT THE USERS RISK PRIOR AND WITHOUT LIABILITY TO SEBAGO TECHNICS, INC.

SEBAGO TECHNICS
WWW.SEBAGOTECHNICS.COM
75 John Roberts Rd. Suite 1A South Portland, ME 04106 Tel. 207-200-2100
250 Goddard Rd. Suite B Lewiston, ME 04240 Tel. 207-783-3536

CONCEPT IMPROVEMENTS
OF:
COTTAGE ROAD
SOUTH PORTLAND MAINE

FOR:
THE CITY OF SOUTH PORTLAND

| PROJECT NO. | SCALE |
|---|---|
| 17330 | 1" = 25' |

PLS OR PE

PLS OR PE

SHEET 6 OF 6

PROJECT NO. 17330

SCALE 1" = 25'

CONCEPT IMPROVEMENTS
OF:
COTTAGE ROAD
SOUTH PORTLAND MAINE

FOR:
THE CITY OF SOUTH PORTLAND

SEBAGO TECHNICS
WWW.SEBAGOTECHNICS.COM
75 John Roberts Rd. Suite 1A South Portland, ME 04106 Tel. 207-200-2100
250 Goddard Rd. Suite B Lewiston, ME 04240 Tel. 207-783-5656

| REV: | BY: | DATE: | STATUS: |
|---|---|---|---|

DESIGNED CMT

CHECKED SSS

THIS PLAN SHALL NOT BE MODIFIED WITHOUT WRITTEN PERMISSION FROM SEBAGO TECHNICS, INC. ANY ALTERATIONS, AUTHORIZED OR OTHERWISE, SHALL BE AT THE USER'S SOLE RISK AND WITHOUT LIABILITY TO SEBAGO TECHNICS, INC.

NOT FOR CONSTRUCTION

PROGRESS PRINT