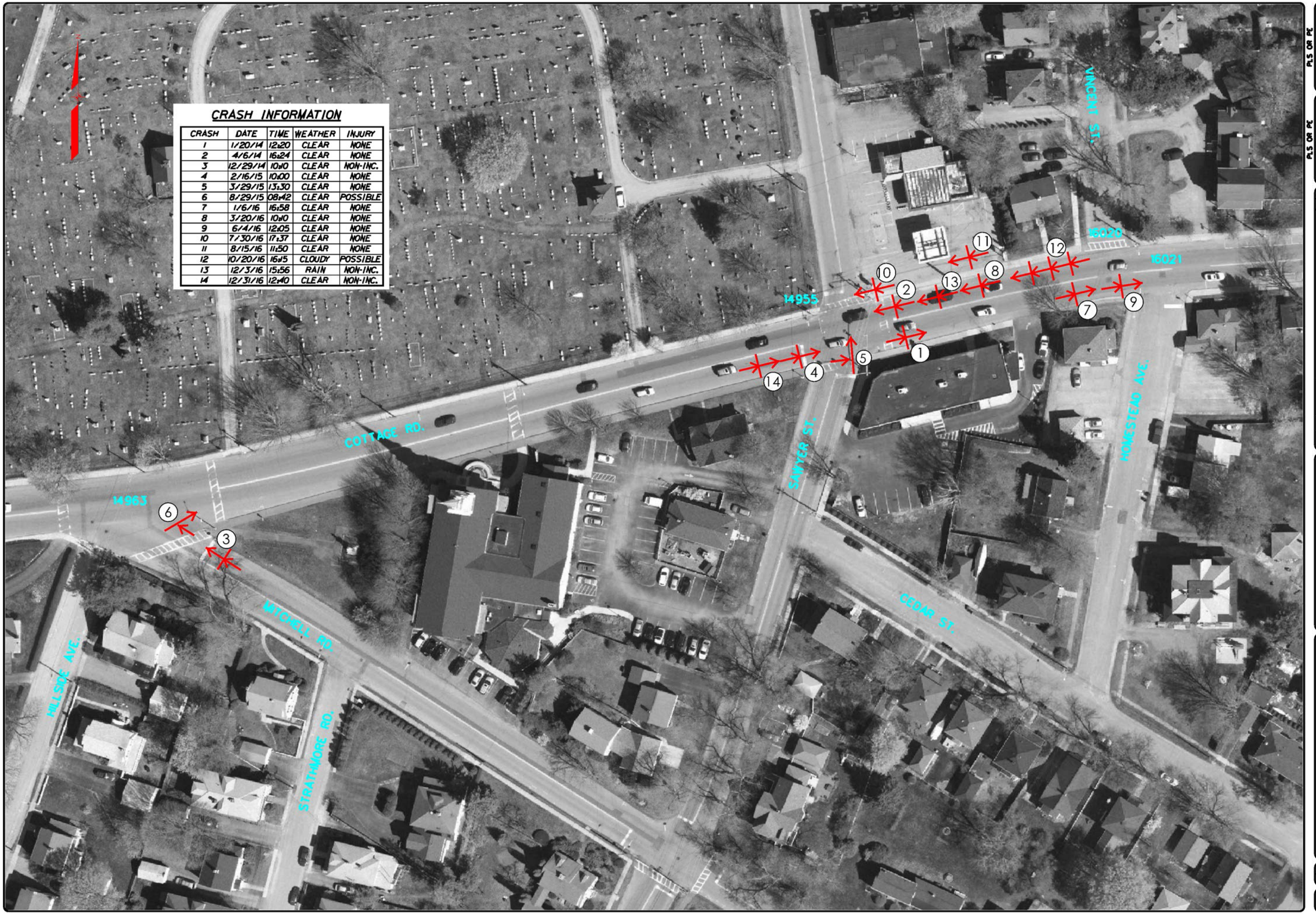

CRASH INFORMATION

CRASH	DATE	TIME	WEATHER	INJURY
1	1/20/14	12:20	CLEAR	NONE
2	4/6/14	16:24	CLEAR	NONE
3	12/29/14	10:10	CLEAR	NON-INC.
4	2/16/15	10:00	CLEAR	NONE
5	3/29/15	13:30	CLEAR	NONE
6	8/29/15	08:42	CLEAR	POSSIBLE
7	1/6/16	16:58	CLEAR	NONE
8	3/20/16	10:10	CLEAR	NONE
9	6/4/16	12:05	CLEAR	NONE
10	7/30/16	17:37	CLEAR	NONE
11	8/15/16	11:50	CLEAR	NONE
12	10/20/16	16:15	CLOUDY	POSSIBLE
13	12/3/16	15:56	RAIN	NON-INC.
14	12/31/16	12:40	CLEAR	NON-INC.

PLS OR PE

PROGRESS PRINT

PLS OR PE

NOT FOR CONSTRUCTION

DESIGNED	CHECKED
CMT	SSS

REV#	BY:	DATE:	STATUS:
1	CMT	10/3/17	FOR REVIEW

THIS PLAN SHALL NOT BE MODIFIED WITHOUT WRITTEN PERMISSION FROM SEBAGO TECHNICS, INC. ANY ALTERATIONS, AUTHORIZED OR OTHERWISE, SHALL BE AT THE USER'S SOLE RISK AND WITHOUT LIABILITY TO SEBAGO TECHNICS, INC.

SEBAGO TECHNICS
WWW.SEBAGOTECHNICS.COM
75 John Roberts Rd. Suite 1
South Portland, ME 04106
Tel. 207-200-2100
250 Goddard Rd. Suite 3
Lewiston, ME 04240
Tel. 207-783-5656

CRASH DIAGRAM
OF:
COTTAGE ROAD

FOR:
CITY OF SOUTH PORTLAND

PROJECT NO.	SCALE
17330	1" = 70'

SHEET 1 OF 3

CRASH INFORMATION

CRASH	DATE	TIME	WEATHER	INJURY
15	1/16/14	22:00	CLEAR	NONE
16	3/17/14	18:52	CLOUDY	NON-INC.
17	3/26/14	16:07	CLOUDY	NONE
18	11/24/14	14:15	RAIN	NONE
19	12/16/14	11:05	CLOUDY	NONE
20	6/24/15	12:07	CLEAR	NONE
21	6/26/15	21:46	CLEAR	NONE
22	9/13/15	14:50	RAIN	NONE
23	12/4/15	18:26	CLEAR	NONE
24	7/1/16	14:44	CLEAR	NON-INC.
25	7/12/16	13:00	CLEAR	NONE
26	8/21/16	20:30	CLEAR	NON-INC.
27	9/18/16	09:40	RAIN	NONE
28	9/30/16	20:40	CLEAR	NONE

PLS OR PE

PROGRESS PRINT

PLS OR PE

NOT FOR CONSTRUCTION

DESIGNED	CHECKED
CMT	SSS

REV:	BY:	DATE:	STATUS:
1	CMT	10/3/17	FOR REVIEW

THIS PLAN SHALL NOT BE MODIFIED WITHOUT WRITTEN PERMISSION FROM SEBAGO TECHNICS, INC. ANY ALTERATIONS, AUTHORIZED OR OTHERWISE, SHALL BE AT THE USER'S SOLE RISK AND WITHOUT LIABILITY TO SEBAGO TECHNICS, INC.

SEBAGO TECHNICS
WWW.SEBAGOTECHNICS.COM
75 John Roberts Rd. Suite E
South Portland, ME 04106
Tel. 207-200-2100
250 Goddard Rd. Suite B
Lewiston, ME 04240
Tel. 207-783-5656

CRASH DIAGRAM
OF:
COTTAGE ROAD

FOR:
CITY OF SOUTH PORTLAND

PROJECT NO.	SCALE
17330	1" = 70'

SHEET 2 OF 3

CRASH INFORMATION

CRASH	DATE	TIME	WEATHER	INJURY
29	1/27/15	12:58	BLO.SNOW	NONE
30	4/16/15	19:59	CLEAR	POSSIBLE
31	9/13/15	17:46	RAIN	NON-INC.
32	5/18/16	08:22	CLEAR	NONE
33	5/20/16	19:34	CLEAR	NONE
34	12/6/16	14:49	CLEAR	NONE

PLS OR PE

PROGRESS PRINT

PLS OR PE

NOT FOR CONSTRUCTION

DESIGNED	CHECKED
CMT	SSS

REV#	BY:	DATE:	STATUS:
1	CMT	10/3/17	FOR REVIEW

THIS PLAN SHALL NOT BE MODIFIED WITHOUT WRITTEN PERMISSION FROM SEBAGO TECHNICS, INC. ANY ALTERATIONS, AUTHORIZED OR OTHERWISE, SHALL BE AT THE USER'S SOLE RISK AND WITHOUT LIABILITY TO SEBAGO TECHNICS, INC.

SEBAGO TECHNICS
WWW.SEBAGOTECHNICS.COM
75 John Roberts Rd. Suite 1
South Portland, ME 04106
Tel. 207-200-2100
250 Goddard Rd. Suite 3
Lewiston, ME 04240
Tel. 207-783-5656

CRASH DIAGRAM
OF:
COTTAGE ROAD

FOR:
CITY OF SOUTH PORTLAND

PROJECT NO.	SCALE
17330	1" = 70'

SHEET 3 OF 3