

SOUTH PORTLAND CITY COUNCIL

POSITION PAPER OF THE CITY CLERK

SUBJECT:

ORDER #95-17/18 – Granting VanSleep, LLC, d/b/a Tru by Hilton Portland, ME, 369 Maine Mall Road, a Food Establishment/Hotel with Liquor License. Passage requires majority vote.

POSITION:

The application was submitted and signed off by the Police, Code and Fire Departments, as is required. A legal notice was placed in the South Portland-Cape Elizabeth Sentry. There have been no objections from the public.

REQUESTED ACTION:

Passage of ORDER #95-17/18.

A handwritten signature in black ink, appearing to read "Emp. of Salary", is located in the lower right quadrant of the page.



CITY OF SOUTH PORTLAND

LINDA C. COHEN
Mayor

SCOTT T. MORELLI
City Manager

SALLY J. DAGGETT
Jensen Baird Gardner & Henry

EMILY F. SCULLY
City Clerk

IN CITY COUNCIL

ORDER #95-17/18

ORDERED, that VanSleep, LLC, d/b/a TRU by Hilton Portland, ME 369 Maine Mall Road, be granted a Food Establishment/Hotel with Liquor License.

Fiscal Note: Less than \$1,000

Dated: December 6, 2017

District One
CLAUDE V. Z. MORGAN

District Two
KATHERINE W. LEWIS

District Three
EBEN C. ROSE

District Four
LINDA C. COHEN

District Five
ADRIAN T. DOWLING

At Large
MAXINE R. BEECHER

At Large
SUSAN J. HENDERSON



City of South Portland
 Office of the City Clerk
 25 Cottage Road
 South Portland, ME 04106
 207-767-7628

**Application for a Food Establishment License
 With Alcoholic Beverages**

28A M.R.S.A. §653
 Code of Ordinances - Chapter 14 §100-106

Valid _____ to _____

All applicants require a **State Food License**. Failure to do this may result in your City Food License not being issued. It is illegal to operate your business without all applicable licenses.
 Please fill out this application completely even if this is a renewal.

Please check the license you require:					Total Fees:
	Liquor	Vinous	Malt	Malt & Vinous	
Tavern			600.00		
Retail Store		300.00	300.00	300.00	
Restaurant	1,400.00	600.00	600.00	600.00	
Class A Catering	600.00				
Class A Lounge	2,100.00				
Club with Liquor (Non-profit)	600.00				
Hotel	1,700.00				\$1,700.00
Background Checks: (Page 3)		How Many 1		X 25.00	25.00
Processing Fee:					20.00
Total Due					\$1,745.00

Please Check Business Type:
Corporations, LLCs, and Partnerships must complete a Corporate Officer List and submit with this application

<input type="checkbox"/>	Individual or Sole Proprietor
<input type="checkbox"/>	Corporation
<input checked="" type="checkbox"/>	Limited Liability Company (LLC)
<input type="checkbox"/>	Partnership

Please Check One

<input checked="" type="checkbox"/>	New license
<input type="checkbox"/>	Renewal of license

Are there coin operated amusement devices on the premises? Yes No How many ____
 Are there Billiard/Pool Tables on the premises? Yes No There is one pool table in our lobby
 Please complete the following information (print):

Business Information	
Business Name: VanSleep, LLC	
Location of Business: d/b/a Tru by Hilton Portland Maine	
Telephone: 207.221.3131	Website: portlandairportarea.trubyhilton.com
Mailing Address 369 Maine Mall Rd. South Portland, ME 04106	
Name of Manager at Establishment: Joe Baillargeon	Email for correspondence: joe.baillargeon@hilton.com
Emergency Contact (Name and Phone Number): Joe Baillargeon 603.313.3090	

Owner Information

Owner Name: L. Joe VanWhy

Mailing Address: c/o Tru by Hilton Portland South Portland, Maine 04106

Email Address: joe.baillargeon@hilton.com Telephone: 207.221.3131

Food Establishment Information

Seating Capacity: 55

Type of Food Served: Continental Breakfast, prepared foods out of 24/7 gift shop

Days and Hours of operation:						
Sunday	Monday	Tuesday	Wednesday	Thursday	Friday	Saturday
B-Fast: 6AM-10AM	✓	✓	✓	✓	✓	✓

Applicant, by signature below, agrees to abide by all laws, orders, ordinances, rules and regulations governing the above license and further agrees that any misstatement of material fact may result in refusal of license or revocation if one has been granted. Applicant agrees that all taxes and accounts pertaining to the premises will be paid prior to issuance of the license.

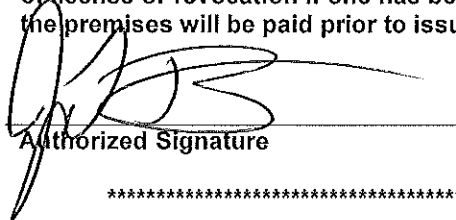

 Authorized Signature

Joe Baillargeon, General Manager

 Print Name and Title

11/02/2017

 Date

FOR CITY USE ONLY

Date of Payment: 11/3/17

Fire Chief Approved Yes No Approved By: _____
 Comments:

Health Officer Approved Yes No Approved By: _____
 Comments:

Police Chief Approved Yes No Approved By: _____
 Comments:

Corporate Officer List
 City of South Portland
 Office of City Clerk
 25 Cottage Road
 South Portland, ME 04106

Name of Company: VanSleep, LLC

If applicant is a partnership, Limited Liability Company, or corporation, list names, residences, and birth dates as well as title of each member/manager/officer/partners. If applicant is new and/or city ordinance requires a background check be conducted on all corporate officers, a \$25 fee per name applies. (Check may be made out to the City of South Portland).

Name full name, including middle initial and maiden name, if applicable	Date of Birth
L. Joe VanWhy	
Address	Title
3108 S. Schiller St. Tampa, FL 33629	Owner

Name full name, including middle initial and maiden name, if applicable	Date of Birth
Address	Title

Name full name, including middle initial and maiden name, if applicable	Date of Birth
Address	Title

Name full name, including middle initial and maiden name, if applicable	Date of Birth
Address	Title

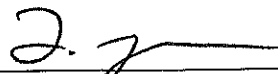

 Signature of Authorized Officer
 L. Joe VanWhy, manager

BUREAU OF ALCOHOL BEVERAGES AND LOTTERY OPERATIONS
DIVISION OF LIQUOR LICENSING AND ENFORCEMENT
8 STATE HOUSE STATION, AUGUSTA, ME 04333-0008
10 WATER STREET, HALLOWELL, ME 04347
TEL: (207) 624-7220 FAX: (207) 287-3434
EMAIL INQUIRIES: MAINELIQUOR@MAINE.GOV

DIVISION USE ONLY	
License No:	
Class:	By:
Deposit Date:	
Amt. Deposited:	
Cash Ck Mo:	

NEW application: Yes No

PRESENT LICENSE EXPIRES _____

INDICATE TYPE OF PRIVILEGE: MALT VINOUS SPIRITUOUS

INDICATE TYPE OF LICENSE:

- | | | |
|---------------------------------------------------------|----------------------------------------------------------------------|----------------------------------------------------------|
| <input type="checkbox"/> RESTAURANT (Class I,II,III,IV) | <input type="checkbox"/> RESTAURANT/LOUNGE (Class XI) | <input type="checkbox"/> CLASS A LOUNGE (Class X) |
| <input type="checkbox"/> HOTEL (Class I,II,III,IV) | <input checked="" type="checkbox"/> HOTEL, FOOD OPTIONAL (Class I-A) | <input type="checkbox"/> BED & BREAKFAST (Class V) |
| <input type="checkbox"/> CLUB w/o Catering (Class V) | <input type="checkbox"/> CLUB with CATERING (Class I) | <input type="checkbox"/> GOLF COURSE (Class I,II,III,IV) |
| <input type="checkbox"/> TAVERN (Class IV) | <input type="checkbox"/> QUALIFIED CATERING | <input type="checkbox"/> OTHER: _____ |

REFER TO PAGE 3 FOR FEE SCHEDULE

ALL QUESTIONS MUST BE ANSWERED IN FULL

Corporation Name: VanSleep, LLC		Business Name (D/B/A) Tru by Hilton Portland	
APPLICANT(S) –(Sole Proprietor) DOB:		Physical Location: 369 Maine Mall Rd.	
DOB:		City/Town	State Zip Code
		South Portland	ME 04106
Address 3108 S. Schiller St.		Mailing Address 369 Maine Mall Rd.	
City/Town	State	Zip Code	City/Town State Zip Code
Tampa	FL	33629	South Portland ME 04106
Telephone Number	Fax Number	Business Telephone Number	Fax Number
207.221.3131	207.756.6622	207.221.3131	207.756.6622
Federal I.D. # 81-1310493	Seller Certificate #: or Sales Tax #: Applied		
Email Address: Please Print joe.baillargeon@hilton.com	Website: portlandairportarea.trubyhilton.com		

If business is NEW or under new ownership, indicate starting date: Opening Date 12/21/2017

Requested inspection date: 12/11/2017 Business hours: 24/7

1. If premise is a Hotel or Bed & Breakfast, indicate number of rooms available for transient guests: 98

2. State amount of gross income from period of last license: ROOMS \$ n/a FOOD \$ n/a LIQUOR \$ n/a

3. Is applicant a corporation, limited liability company or limited partnership? YES NO

If Yes, please complete the Corporate Information required for Business Entities who are licensees.

4. Do you own or have any interest in any another Maine Liquor License? Yes No

If yes, please list License Number, Name, and physical location of any other Maine Liquor Licenses.

4122 Van Eastland LLC (Use an additional sheet(s) if necessary.)

License #	Name of Business
363 Maine Mall Rd	South Portland, ME 04106
Physical Location	City / Town

5. Do you permit dancing or entertainment on the licensed premises? YES NO
6. If manager is to be employed, give name: Joe Baillargeon
7. Business records are located at: 369 Maine Mall Rd. | South Portland, ME 04106
8. Is/are applicants(s) citizens of the United States? YES NO
9. Is/are applicant(s) residents of the State of Maine? YES NO
10. List name, date of birth, and place of birth for all applicants, managers, and bar managers. Give maiden name, if married:
Use a separate sheet of paper if necessary.

Name in Full (Print Clearly)	DOB	Place of Birth
Joe Baillargeon	New Britain, CT
Residence address on all of the above for previous 5 years (Limit answer to city & state)		
South Portland, ME; Rutland, VT; Colchester, VT; Milton, VT; East Bridgewater, MA		

11. Has/have applicant(s) or manager ever been convicted of any violation of the law, other than minor traffic violations, of any State of the United States? YES NO

Name: _____ Date of Conviction: _____
 Offense: _____ Location: _____
 Disposition: _____ (use additional sheet(s) if necessary)

12. Will any law enforcement official benefit financially either directly or indirectly in your license, if issued?
 Yes No If Yes, give name: _____

13. Has/have applicant(s) formerly held a Maine liquor license? YES NO

14. Does/do applicant(s) own the premises? Yes No If No give name and address of owner: Joe VanWhy
3108 S. Schiller St. Tampa, FL 33629

15. Describe in detail the premises to be licensed: (On Premise Diagram Required) Hotel lobby, restrooms, guest laundry, pantry area.

16. Does/do applicant(s) have all the necessary permits required by the State Department of Human Services?
 YES NO Applied for: Eating & Lodging

17. What is the distance from the premises to the NEAREST school, school dormitory, church, chapel or parish house, measured from the main entrance of the premises to the main entrance of the school, school dormitory, church, chapel or parish house by the ordinary course of travel? 5 miles

Which of the above is nearest? Church

18. Have you received any assistance financially or otherwise (including any mortgages) from any source other than yourself in the establishment of your business? YES NO

If YES, give details: _____

The Division of Liquor Licensing & Enforcement is hereby authorized to obtain and examine all books, records and tax returns pertaining to the business, for which this liquor license is requested, and also such books, records and returns during the year in which any liquor license is in effect.

NOTE: "I understand that false statements made on this form are punishable by law. Knowingly supplying false information on this form is a Class D offense under the Criminal Code, punishable by confinement of up to one year or by monetary fine of up to \$2,000 or both."

Dated at: South Portland MAINE on NOV 2, 2017
Town/City, State Date

Please sign in blue ink

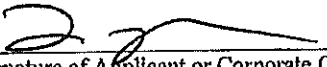
 Signature of Applicant or Corporate Officer(s)
L. JOE VAN WHY
 Print Name

 Signature of Applicant or Corporate Officer(s)

 Print Name

FEE SCHEDULE

FILING FEE: (must be included on all applications).....	\$ 10.00
Class I Spirituous, Vinous and Malt	\$ 900.00
CLASS I: Airlines; Civic Auditoriums; Class A Restaurants; Clubs with catering privileges; Dining Cars; Golf Clubs; Hotels; Indoor Ice Skating Clubs; Indoor Tennis Clubs; Vessels; Qualified Caterers; OTB.	
Class I-A Spirituous, Vinous and Malt, Optional Food (Hotels Only)	\$1,100.00
CLASS I-A: Hotels only that do not serve three meals a day.	
Class II Spirituous Only	\$ 550.00
CLASS II: Airlines; Civic Auditoriums; Class A Restaurants; Clubs with catering privileges; Dining Cars; Golf Clubs; Hotels; Indoor Ice Skating Clubs; Indoor Tennis Clubs; and Vessels.	
Class III Vinous Only	\$ 220.00
CLASS III: Airlines; Civic Auditoriums; Class A Restaurants; Clubs with catering privileges; Dining Cars; Golf Clubs; Hotels; Indoor Ice Skating Clubs; Indoor Tennis Clubs; Restaurants; Vessels; Pool Halls; and Bed and Breakfasts.	
Class IV Malt Liquor Only	\$ 220.00
CLASS IV: Airlines; Civic Auditoriums; Class A Restaurants; Clubs with catering privileges; Dining Cars; Golf Clubs; Hotels; Indoor Ice Skating Clubs; Indoor Tennis Clubs; Restaurants; Taverns; Pool Halls; and Bed and Breakfasts.	
Class V Spirituous, Vinous and Malt (Clubs without Catering, Bed & Breakfasts)	\$ 495.00
CLASS V: Clubs without catering privileges.	
Class X Spirituous, Vinous and Malt -- Class A Lounge	\$2,200.00
CLASS X: Class A Lounge	
Class XI Spirituous, Vinous and Malt -- Restaurant Lounge	\$1,500.00
CLASS XI: Restaurant/Lounge; and OTB.	

UNORGANIZED TERRITORIES \$10.00 filing fee shall be paid directly to County Treasurer. All applicants in unorganized territories shall submit along with their application evidence of payment to the County Treasurer.

All applications for NEW or RENEWAL liquor licenses must contact their Municipal Officials or the County Commissioners in unincorporated places for approval and signatures for liquor licenses prior to submitting them to the bureau.

All fees must accompany application, make check payable to the Treasurer, State of Maine.

This application must be completed and signed by the Town or City and mailed to:
Bureau of Alcoholic Beverages and Lottery Operations
Division of Liquor Licensing and Enforcement
8 State House Station, Augusta, ME 04333-0008.
Payments by check subject to penalty provided by Title 28A, MRS, Section 3-B.

TO STATE OF MAINE MUNICIPAL OFFICERS & COUNTY COMMISSIONERS:

Hereby certify that we have complied with Section 653 of Title 28-A Maine Revised Statutes and hereby approve said application.

Dated at: _____, Maine _____
City/Town (County)

On: _____
Date

The undersigned being: Municipal Officers County Commissioners of the
 City Town Plantation Unincorporated Place of: _____, Maine

THIS APPROVAL EXPIRES IN 60 DAYS

NOTICE – SPECIAL ATTENTION

§653. Hearings; bureau review; appeal

1. Hearings. The municipal officers or, in the case of unincorporated places, the county commissioners of the county in which the unincorporated place is located, may hold a public hearing for the consideration of applications for new on-premises licenses and applications for transfer of location of existing on-premises licenses. The municipal officers or county commissioners may hold a public hearing for the consideration of requests for renewal of licenses, except that when an applicant has held a license for the prior 5 years and a complaint has not been filed against the applicant within that time, the applicant may request a waiver of the hearing.

A. The bureau shall prepare and supply application forms. [1993, c. 730, §27 (AMD).]

B. The municipal officers or the county commissioners, as the case may be, shall provide public notice of any hearing held under this section by causing a notice, at the applicant's prepaid expense, stating the name and place of hearing, to appear on at least 3 consecutive days before the date of hearing in a daily newspaper having general circulation in the municipality where the premises are located or one week before the date of the hearing in a weekly newspaper having general circulation in the municipality where the premises are located. [1995, c. 140, §4 (AMD).]

C. If the municipal officers or the county commissioners, as the case may be, fail to take final action on an application for a new on-premises license or transfer of the location of an existing on-premises license within 60 days of the filing of an application, the application is deemed approved and ready for action by the bureau. For purposes of this paragraph, the date of filing of the application is the date the application is received by the municipal officers or county commissioners. This paragraph applies to all applications pending before municipal officers or county commissioners as of the effective date of this paragraph as well as all applications filed on or after the effective date of this paragraph. This paragraph applies to an existing on-premises license that has been extended pending renewal. The municipal officers or the county commissioners shall take final action on an on-premises license that has been extended pending renewal within 120 days of the filing of the application. [2003, c. 213, §1 (AMD).]

D. If an application is approved by the municipal officers or the county commissioners but the bureau finds, after inspection of the premises and the records of the applicant, that the applicant does not qualify for the class of license applied for, the bureau shall notify the applicant of that fact in writing. The bureau shall give the applicant 30 days to file an amended application for the appropriate class of license, accompanied by any additional license fee, with the municipal officers or county commissioners, as the case may be. If the applicant fails to file an amended application within 30 days, the original application must be denied by the bureau. The bureau shall notify the applicant in writing of its decision to deny the application including the reasons for the denial and the rights of appeal of the applicant. [1995, c. 140, §5 (NEW).][2003, c. 213, §1 (AMD) .]

2. Findings. In granting or denying an application, the municipal officers or the county commissioners shall indicate the reasons for their decision and provide a copy to the applicant. A license may be denied on one or more of the following grounds:

A. Conviction of the applicant of any Class A, Class B or Class C crime; [1987, c. 45, Pt. A, §4 (NEW).]

B. Noncompliance of the licensed premises or its use with any local zoning ordinance or other land use ordinance not directly related to liquor control; [1987, c. 45, Pt. A, §4 (NEW).]

C. Conditions of record such as waste disposal violations, health or safety violations or repeated parking or traffic violations on or in the vicinity of the licensed premises and caused by persons patronizing or employed by the licensed premises or other such conditions caused by persons patronizing or employed by the licensed premises that unreasonably disturb, interfere with or affect the ability of persons or businesses residing or located in the vicinity of the licensed premises to use their property in a reasonable manner; [1993, c. 730, §27 (AMD).]

D. Repeated incidents of record of breaches of the peace, disorderly conduct, vandalism or other violations of law on or in the vicinity of the licensed premises and caused by persons patronizing or employed by the licensed premises; [1989, c. 592, §3 (AMD).]

E. A violation of any provision of this Title; [2009, c. 81, §1 (AMD).]

F. A determination by the municipal officers or county commissioners that the purpose of the application is to circumvent the provisions of section 601; and [2009, c. 81, §2 (AMD).]

G. After September 1, 2010, server training, in a program certified by the bureau and required by local ordinance, has not been completed by individuals who serve alcoholic beverages. [2009, c. 81, §3 (NEW).]

[2009, c. 81, §§1-3 (AMD) .]

3. Appeal to bureau. Any applicant aggrieved by the decision of the municipal officers or county commissioners under this section may appeal to the bureau within 15 days of the receipt of the written decision of the municipal officers or county commissioners. The bureau shall hold a public hearing in the city, town or unincorporated place where the premises are situated. In acting on such an appeal, the bureau may consider all licensure requirements and findings referred to in subsection 2.

A. [1993, c. 730, §27 (RP).]

B. If the decision appealed from is an application denial, the bureau may issue the license only if it finds by clear and convincing evidence that the decision was without justifiable cause. [1993, c. 730, §27 (AMD) .]

[1995, c. 140, §6 (AMD) .]

4. No license to person who moved to obtain a license. [1987, c. 342, §32 (RP) .]

5. Appeal to District Court. Any person or governmental entity aggrieved by a bureau decision under this section may appeal the decision to the District Court within 30 days of receipt of the written decision of the bureau.

An applicant who files an appeal or who has an appeal pending shall pay the annual license fee the applicant would otherwise pay. Upon resolution of the appeal, if an applicant's license renewal is denied, the bureau shall refund the applicant the prorated amount of the unused license fee.

[1995, c. 140, §7 (AMD); 1999, c. 547, Pt. B, §78 (AMD); 1999, c. 547, Pt. B, §80 (AFF) .]

Please be sure to include the following with your application:

Completed the application and sign the form.

Signed check with correct license fee and filing fee.

Your local City or Towns signature(s) are on the forms.

Be sure to include your ROOM, FOOD and LIQUOR gross income for the year (if applicable).

Enclose diagram for all businesses, auxiliary locations, extended decks and storage areas.

Complete the Corporate Information sheet for all ownerships except sole proprietorships.

If you have any questions regarding your application, please contact us at (207) 624-7220.

*Bureau of Alcoholic Beverages and Lottery Operations
Division of Liquor Licensing & Enforcement
8 State House Station, Augusta, ME 04333-0008
10 Water Street, Hallowell, ME 04347
Tel: (207) 624-7220 Fax: (207) 287-3434
Email Inquiries: MaineLiquor@maine.gov*

DIVISION USE ONLY	
<input type="checkbox"/>	Approved
<input type="checkbox"/>	Not Approved
BY:	

ON PREMISE DIAGRAM

In an effort to clearly define your license premise and the area that consumption and storage of liquor is allowed. The Division requires all applicants to submit a diagram of the premise to be licensed in addition to a completed license application.

Diagrams should be submitted on this form and should be as accurate as possible. Be sure to label the areas of your diagram including entrances, office area, kitchen, storage areas, dining rooms, lounges, function rooms, restrooms, decks and all areas that you are requesting approval from the Division for liquor consumption.

<p>See Attached</p>

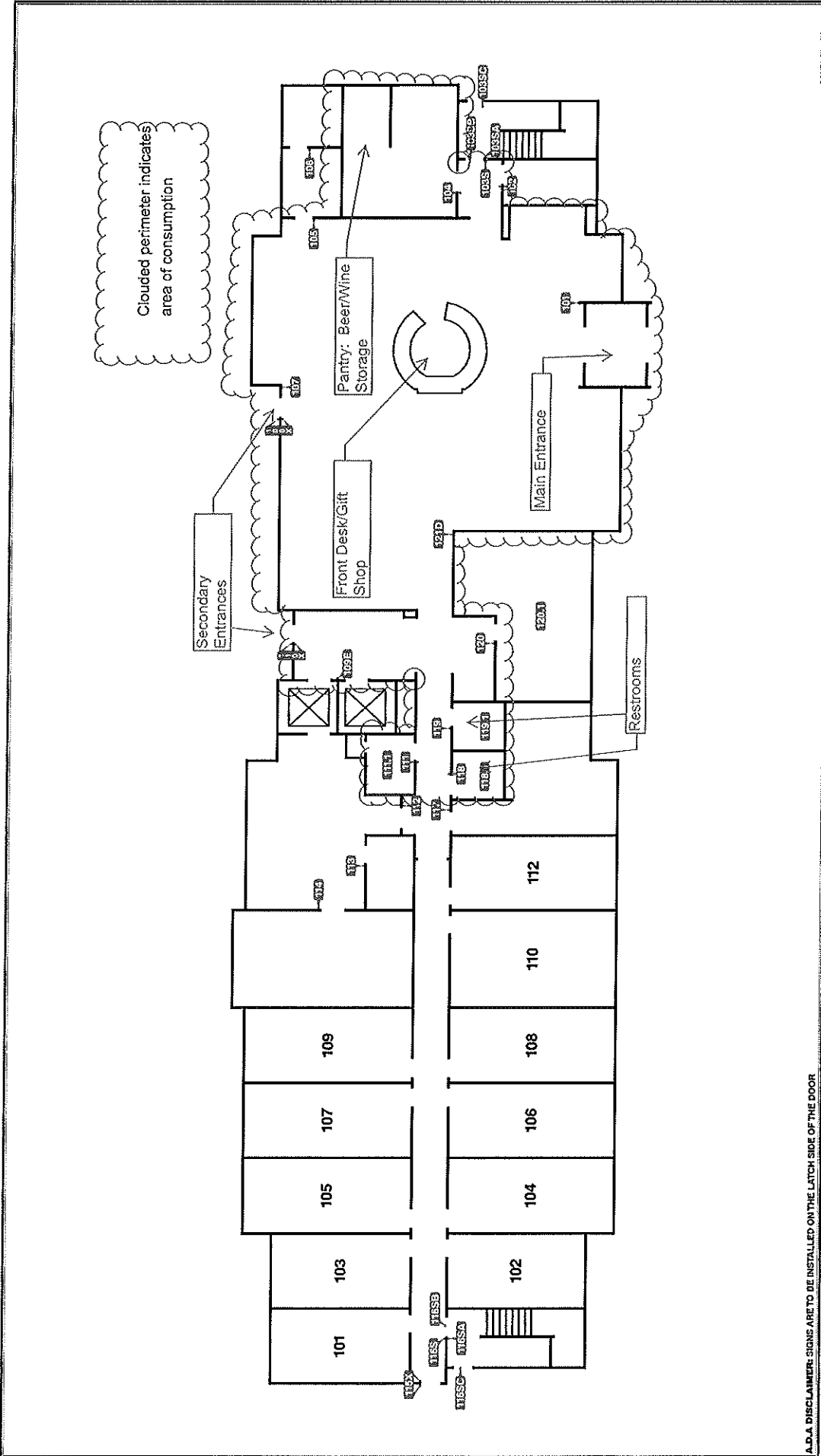

A.D.A. DISCLAIMER: SIGNS ARE TO BE INSTALLED ON THE LATCH SIDE OF THE DOOR

Tru
HOTEL SIGNS.com
204 Pearl Street Portland, ME
Tel: 405-498-0364
www.hoteltrusigns.com

Year	1st	2nd	3rd	4th	5th	6th	7th	8th	9th	10th	11th	12th
1st	BS	LR	SS	DB	SP	SA	SD	ST	ST	ST	ST	ST
2nd	BS	LR	SS	DB	SP	SA	SD	ST	ST	ST	ST	ST
3rd	BS	LR	SS	DB	SP	SA	SD	ST	ST	ST	ST	ST
4th	BS	LR	SS	DB	SP	SA	SD	ST	ST	ST	ST	ST
5th	BS	LR	SS	DB	SP	SA	SD	ST	ST	ST	ST	ST
6th	BS	LR	SS	DB	SP	SA	SD	ST	ST	ST	ST	ST
7th	BS	LR	SS	DB	SP	SA	SD	ST	ST	ST	ST	ST
8th	BS	LR	SS	DB	SP	SA	SD	ST	ST	ST	ST	ST
9th	BS	LR	SS	DB	SP	SA	SD	ST	ST	ST	ST	ST
10th	BS	LR	SS	DB	SP	SA	SD	ST	ST	ST	ST	ST
11th	BS	LR	SS	DB	SP	SA	SD	ST	ST	ST	ST	ST
12th	BS	LR	SS	DB	SP	SA	SD	ST	ST	ST	ST	ST

DD:	5/15/17	SP:	Stumpy Dabbin
SS:	LR	Queue #:	26472
DB:	BS	LJO #:	59887

Building:	1
Floor:	1
Section:	N/A

Tru
S Portland, ME



Division of Alcoholic Beverages and Lottery
Operations
Division of Liquor Licensing and Enforcement

**Corporate Information Required for
Business Entities Who Are Licensees**

For Office Use Only:

License #: _____

SOS Checked: _____

100% Yes No

Questions 1 to 4 must match information on file with the Maine Secretary of State's office. If you have questions regarding this information, please call the Secretary of State's office at (207) 624-7752.

Please clearly complete this form in its entirety.

1. Exact legal name: VanSleep, LLC
2. Doing Business As, if any: Tru by Hilton Portland
3. Date of filing with Secretary of State: 02/01/2016 State in which you are formed: Maine
4. If not a Maine business entity, date on which you were authorized to transact business in the State of Maine:

5. List the name and addresses for previous 5 years, birth dates, titles of officers, directors and list the percentage ownership: (attach additional sheets as needed)

NAME	ADDRESS (5 YEARS)	Date of Birth	TITLE	Ownership %
Joe VanWhy	3108 S. Schiller Street Tampa, FL 33629		Owner	100

(Stock ownership in non-publicly traded companies must add up to 100%.)

6. If Co-Op # of members: _____ (list primary officers in the above boxes)

7. Is any principal person involved with the entity a law enforcement official?

Yes No If Yes, Name: _____ Agency: _____

8. Has any principal person involved in the entity ever been convicted of any violation of the law, other than minor traffic violations, in the United States?

Yes No

9. If Yes to Question 8, please complete the following: (attached additional sheets as needed)

Name: _____

Date of Conviction: _____

Offense: _____

Location of Conviction: _____

Disposition: _____

Signature:

Signature of Duty Authorized Person

11/02/2017
Date

Print Name of Duty Authorized Person

Submit Completed Forms to:

Bureau of Alcoholic Beverages
Division of Liquor Licensing and Enforcement
8 State House Station, Augusta, Me 04333-0008 (Regular address)
10 Water Street, Hallowell, ME 04347 (Overnight address)
Telephone Inquiries: (207) 624-7220 Fax: (207) 287-3434
Email Inquiries: MaineLiquor@Maine.gov